

BOOK 1989 PAGE 674

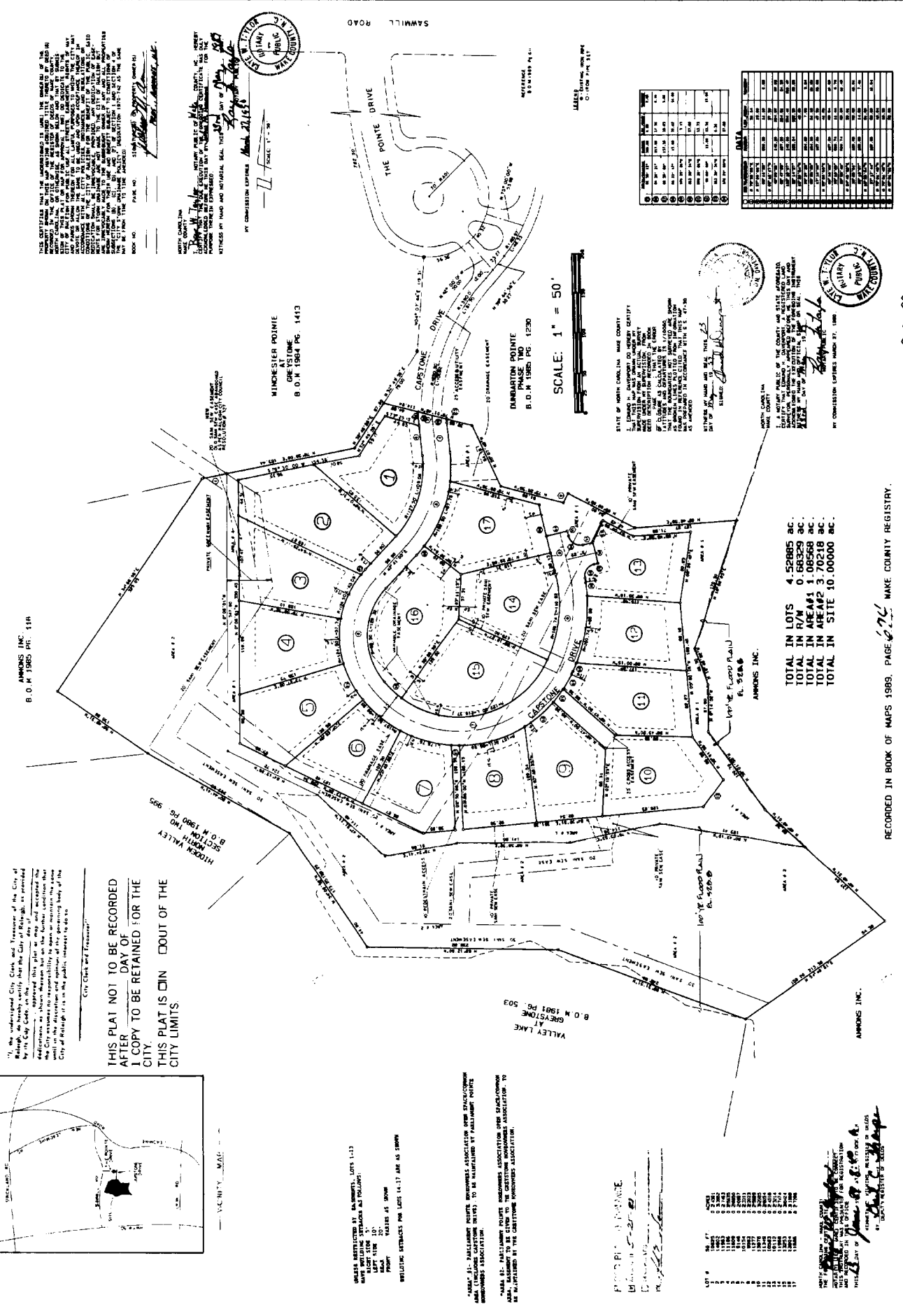

THIS CERTIFICATE THAT THE UNDERSIGNED IS A MEMBER OF THE BOARD OF THE RECORDING BOARD OF THE CITY OF RALEIGH, NORTH CAROLINA, AND THAT THE UNDERSIGNED HAS REVIEWED THE RECORDING PLAT AND HAS DETERMINED THAT THE SAME COMPLY WITH THE REQUIREMENTS OF THE CITY OF RALEIGH, NORTH CAROLINA, AND THAT THE UNDERSIGNED HAS NO OBJECTION TO THE RECORDING OF THE SAME.

BY COMMISSIONER EXP. 11/17/83

STATE OF NORTH CAROLINA, WAKE COUNTY
 I, JAMES M. HARRIS, COUNTY CLERK, DO HEREBY CERTIFY THAT THE ABOVE DESCRIBED RECORDING PLAT HAS BEEN FILED FOR RECORD IN THE OFFICE OF THE COUNTY CLERK, WAKE COUNTY, NORTH CAROLINA, AND THAT THE SAME IS AVAILABLE FOR PUBLIC INSPECTION AT THE OFFICE OF THE COUNTY CLERK, WAKE COUNTY, NORTH CAROLINA, DURING THE HOURS OF BUSINESS.

FILED: 11/17/83

WINCHESTER POINTE AT ATLINE B.O.M. 1984 PG. 1413

DUNHAMSTON POINTE PHASE TWO B.O.M. 1985 PG. 1230

SCALE: 1" = 50'

AMMONS, INC. B.O.M. 1985 PR. 118

VALLEY LAKE AT GREYSTONE B.O.M. 1981 PG. 503

STATE OF NORTH CAROLINA, WAKE COUNTY
 I, JAMES M. HARRIS, COUNTY CLERK, DO HEREBY CERTIFY THAT THE ABOVE DESCRIBED RECORDING PLAT HAS BEEN FILED FOR RECORD IN THE OFFICE OF THE COUNTY CLERK, WAKE COUNTY, NORTH CAROLINA, AND THAT THE SAME IS AVAILABLE FOR PUBLIC INSPECTION AT THE OFFICE OF THE COUNTY CLERK, WAKE COUNTY, NORTH CAROLINA, DURING THE HOURS OF BUSINESS.

FILED: 11/17/83

STATE OF NORTH CAROLINA, WAKE COUNTY
 I, JAMES M. HARRIS, COUNTY CLERK, DO HEREBY CERTIFY THAT THE ABOVE DESCRIBED RECORDING PLAT HAS BEEN FILED FOR RECORD IN THE OFFICE OF THE COUNTY CLERK, WAKE COUNTY, NORTH CAROLINA, AND THAT THE SAME IS AVAILABLE FOR PUBLIC INSPECTION AT THE OFFICE OF THE COUNTY CLERK, WAKE COUNTY, NORTH CAROLINA, DURING THE HOURS OF BUSINESS.

FILED: 11/17/83

LOT #	AREA AC.	PERCENTAGE
1	0.1000	0.0000
2	0.1000	0.0000
3	0.1000	0.0000
4	0.1000	0.0000
5	0.1000	0.0000
6	0.1000	0.0000
7	0.1000	0.0000
8	0.1000	0.0000
9	0.1000	0.0000
10	0.1000	0.0000
11	0.1000	0.0000
12	0.1000	0.0000
13	0.1000	0.0000
14	0.1000	0.0000
15	0.1000	0.0000
16	0.1000	0.0000
17	0.1000	0.0000
TOTAL	1.7000	100.0000

THIS PLAT NOT TO BE RECORDED AFTER _____ DAY OF _____ I COPY TO BE RETAINED FOR THE CITY. THIS PLAT IS OUT OF THE CITY LIMITS.

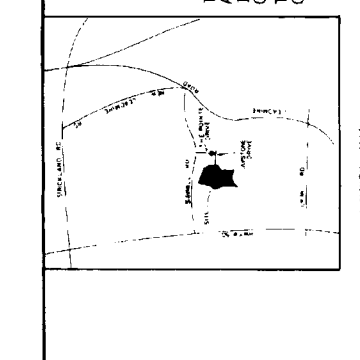

UNITS RESTRICTED BY SUBDIVISION, LOTS 1-13 HAVE SETBACKS AS FOLLOWS:
 FRONT 10'
 REAR 10'
 SIDE 5'
 SETBACKS FOR LOTS 14-17 ARE AS SHOWN

AMMONS, INC. B.O.M. 1985 PR. 118

VALLEY LAKE AT GREYSTONE B.O.M. 1981 PG. 503

AMMONS, INC. B.O.M. 1985 PR. 118

VALLEY LAKE AT GREYSTONE B.O.M. 1981 PG. 503

AMMONS, INC. B.O.M. 1985 PR. 118

VALLEY LAKE AT GREYSTONE B.O.M. 1981 PG. 503

AMMONS, INC. B.O.M. 1985 PR. 118

VALLEY LAKE AT GREYSTONE B.O.M. 1981 PG. 503

AMMONS, INC. B.O.M. 1985 PR. 118

VALLEY LAKE AT GREYSTONE B.O.M. 1981 PG. 503

AMMONS, INC. B.O.M. 1985 PR. 118

VALLEY LAKE AT GREYSTONE B.O.M. 1981 PG. 503

AMMONS, INC. B.O.M. 1985 PR. 118

VALLEY LAKE AT GREYSTONE B.O.M. 1981 PG. 503

AMMONS, INC. B.O.M. 1985 PR. 118

VALLEY LAKE AT GREYSTONE B.O.M. 1981 PG. 503

AMMONS, INC. B.O.M. 1985 PR. 118

VALLEY LAKE AT GREYSTONE B.O.M. 1981 PG. 503

AMMONS, INC. B.O.M. 1985 PR. 118

VALLEY LAKE AT GREYSTONE B.O.M. 1981 PG. 503

AMMONS, INC. B.O.M. 1985 PR. 118

VALLEY LAKE AT GREYSTONE B.O.M. 1981 PG. 503

RECORDED IN BOOK OF MAPS 1989, PAGE 674, WAKE COUNTY REGISTRY.

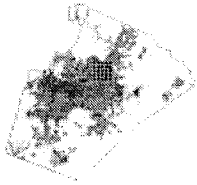

-
-
- owner**
- address**
- parcel num**
- account num**
- intersection**
- buffer**
- legend**
- layers**

0 96 ft

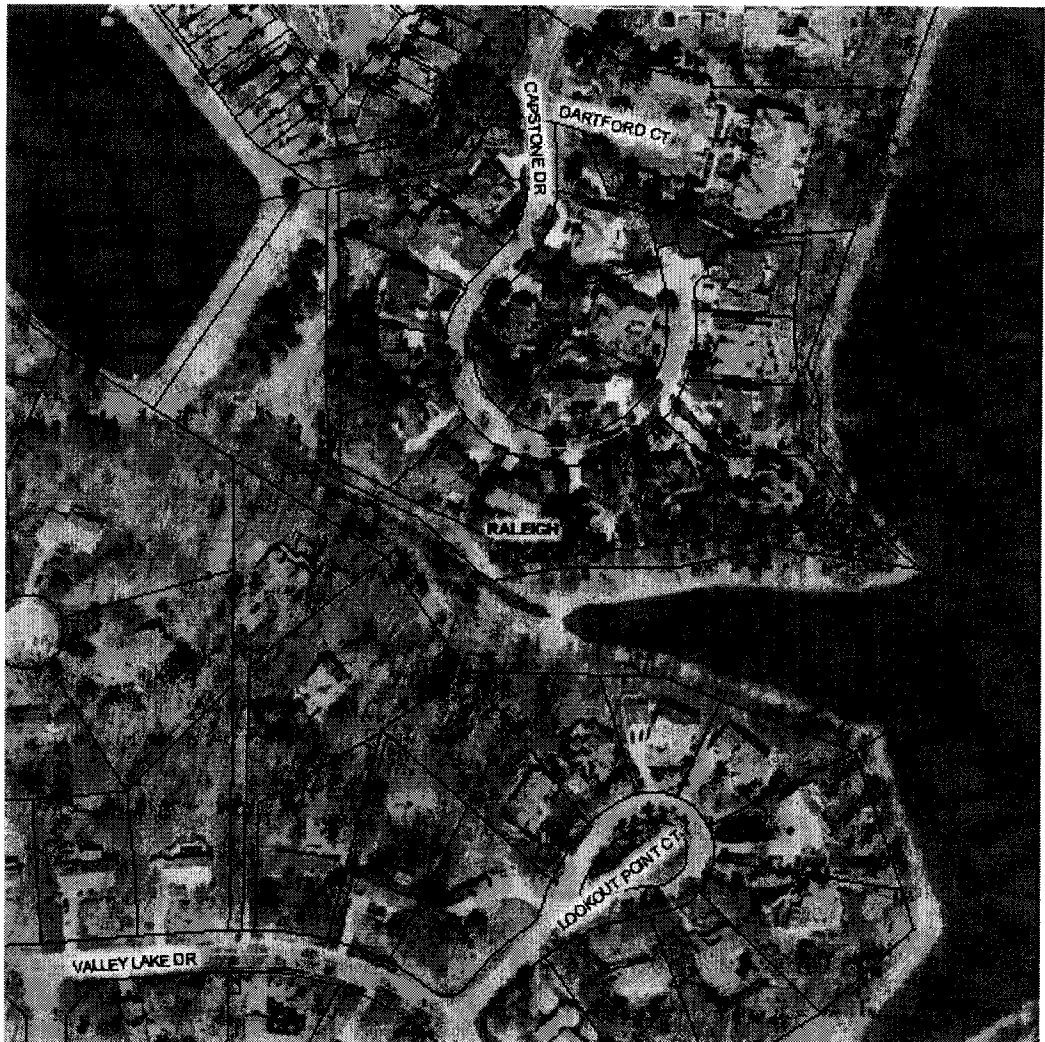

**Real Estate Data
and Revenue
Department**
**Register of
Deeds BOOKS!**
 (surveys, plats &
deeds)

LAYER CODES:
Raleigh Zoning Info
Soils Legend

[SURVEY](#)
[FAQ](#)

[WHAT'S NEW](#)

SELECT A VIEW

- Property
- Environmental Features
- 1999 Color Orthophotography
- 1999 B/W Orthophotography
- 2002 Raleigh B/W Orthophotography**

Parcel Number: 0797850635

Copyright 2002. City of Raleigh & Wake County